

How to enable SSO Login for Leader Cloud Portal

Please head to the Leader Cloud website and then click “Login” this will take you to the Leader Cloud Portal

direct link: <https://hub.leadercloud.com.au/login/?refurl=%2f>

It gives you two options

1. Login – Leader Cloud this is a username and password
2. Azure SSO – This uses your Microsoft account

1. Standard Login is what you will get once signed up with Leader Cloud. We will need this login to activate the Azure SSO login.

Sign into the Leader Cloud Portal with your standard login.

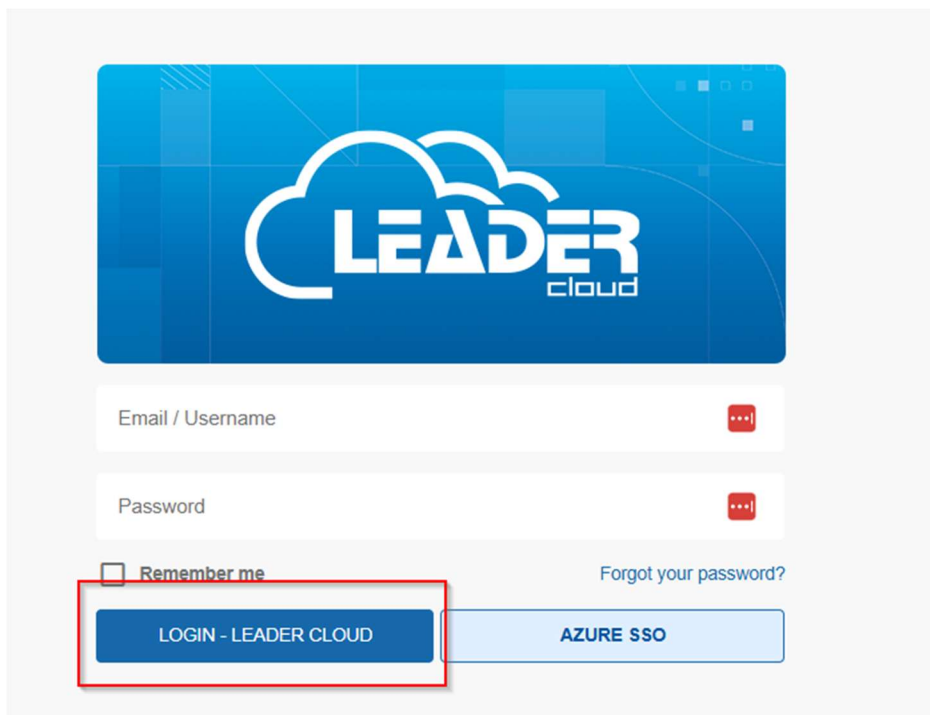

2. Once logged in we want to go the settings in the top right hand corner
And then click My Account

Email us today at help@leadercloud.com.au

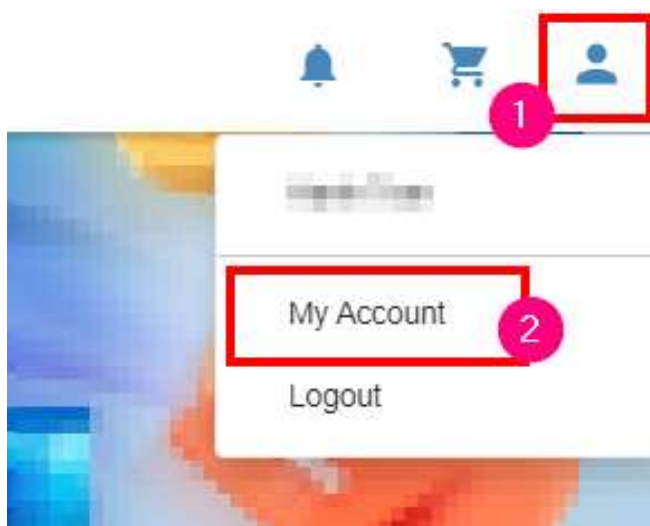

3. Scroll down the My Account page until you see the login option

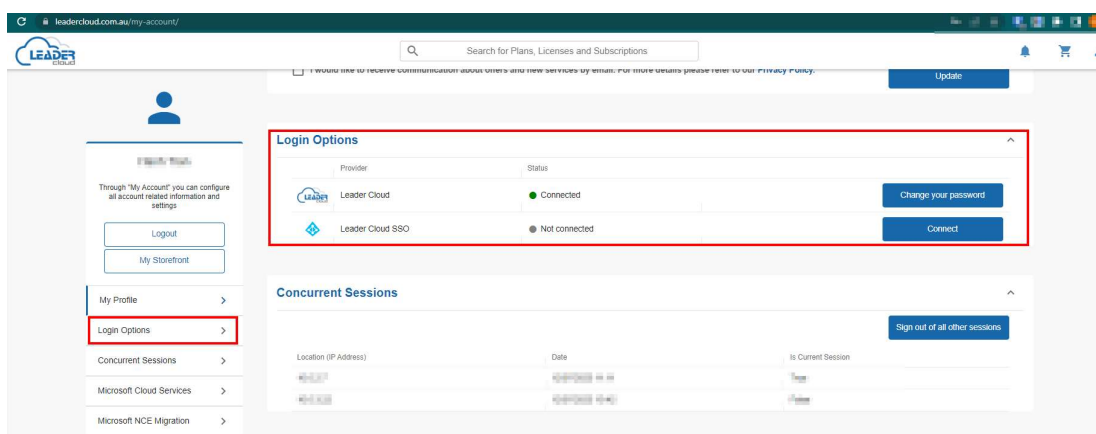

4. Click the connect button next to the Leader Cloud SSO, it will then redirect you, to login with your M365 account.

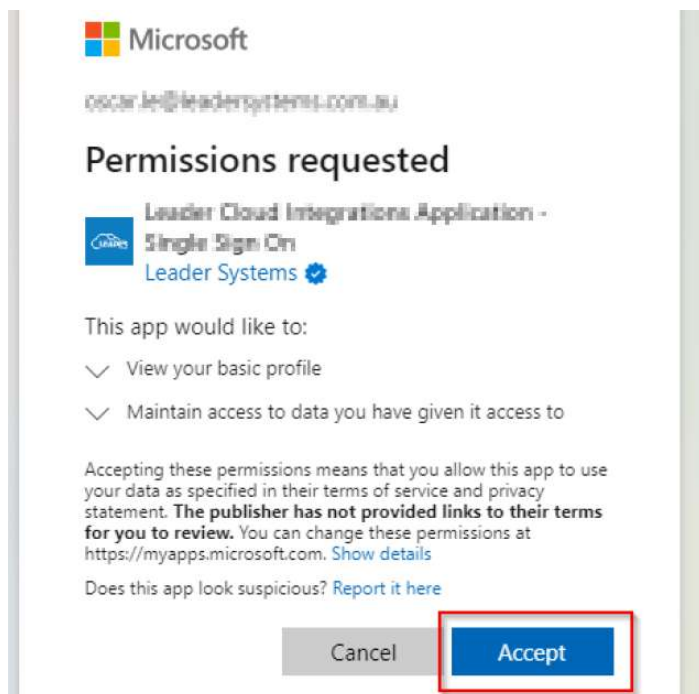
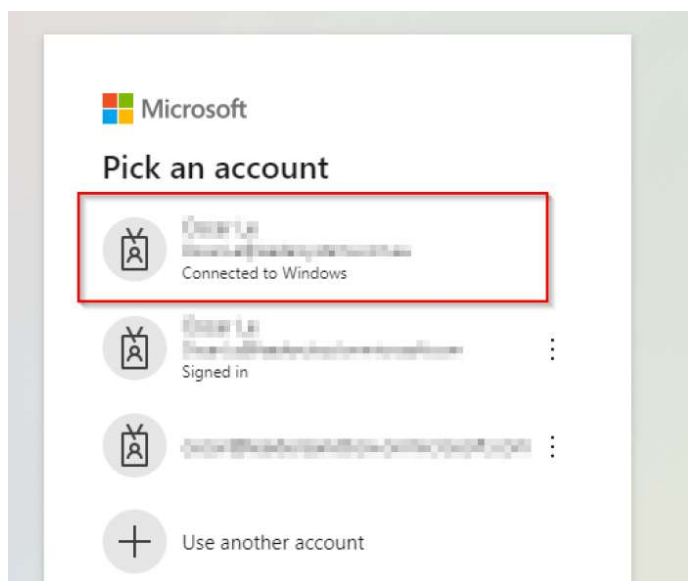

Once accepted you will be directed back to the Leader Cloud Portal home page.

5. If you now log out of the portal. You can re-login under the SSO button:

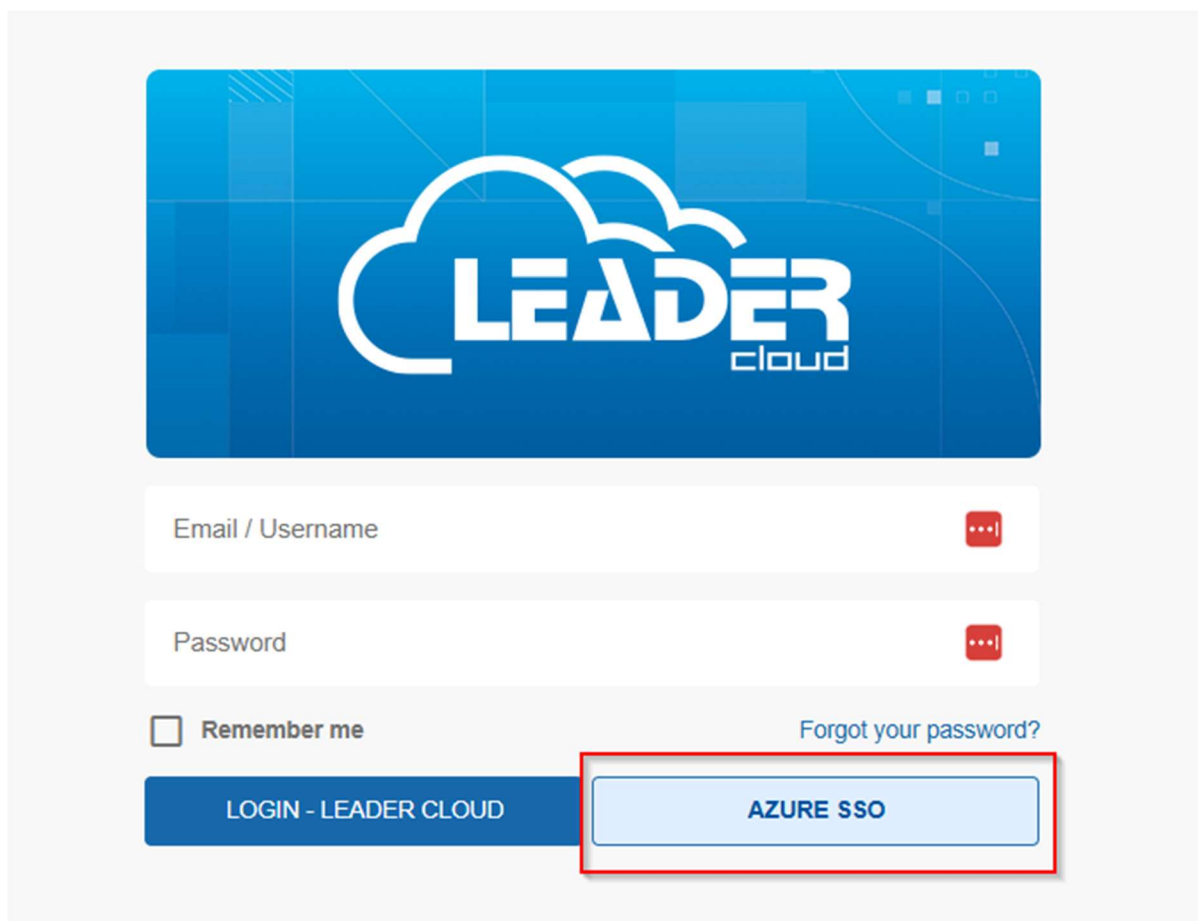

6. You can leave both logins active, if you wish to disconnect your “Standard Login” you can also do so once logged via SSO and returning to the “Login Options” section. **Please ensure your Leader SSO Status says Connected in green like below before disconnecting the standard login.**

Provider	Status
Leader Cloud	Connected
Leader Cloud SSO	Connected